



Company: _____

Ship To: _____

Account Number: _____ Date: _____

Address: _____

Quote PO Number: _____

City: _____ Postal Code: _____

RTS: _____

Phone: _____

Marked For: _____

Email/Fax: _____

Select if chair quote has: Additional Ki Products with Different Quote/Order Number **Quote/Order Number:** _____

Effective 08/02/2021

Little Wave Flip XP-Rigid Base £2750

165 lb weight capacity. Price includes one time free growth kit.
Tilt range: 0° - 45°. Maximum Seat Width of 18".

Little Wave Flip XP-Folding Base £2750

165 lb weight capacity. Price includes one time free growth kit.
Tilt range: 0° - 45°. Maximum Seat Width of 18".

Frame

Frame Width

Select box corresponding to desired Frame Width

Frame Width

10 11 12 13 14 15 16 17 18

Frame Depth

Select Frame Depth within desired Frame Depth Range

Frame Depth Range	Frame Depth				
Short 12" - 16	<input type="checkbox"/> 12	<input type="checkbox"/> 13	<input type="checkbox"/> 14	<input type="checkbox"/> 15	<input type="checkbox"/> 16
Medium 14" - 18"	<input type="checkbox"/> 14	<input type="checkbox"/> 15	<input type="checkbox"/> 16	<input type="checkbox"/> 17	<input type="checkbox"/> 18
Long 16" - 20"	<input type="checkbox"/> 16	<input type="checkbox"/> 17	<input type="checkbox"/> 18	<input type="checkbox"/> 19	<input type="checkbox"/> 20

Transit Option

Transit System _____ £245

Offset Hanger Option

Offset Hanger _____ £30
Available only with Rigid Base

Tilt Mechanism

Hand _____ N/C
 Foot _____ N/C

Seat Pan

Growing Solid Seat Pan _____ N/C

Backrest

Back Post / Height Range / Back Height

Select Back Height in row corresponding to desired Back Post and Height Range

Back Post	Price	Height Range	Back Height							
Stroller Handle Back Post (Folding)	£90	Short	<input type="checkbox"/> 20							
		Tall	<input type="checkbox"/> 24							
Fixed Height with ¹ Adjustable Handle (Folding)	N/C	Short	<input type="checkbox"/> 22							
		Tall	<input type="checkbox"/> 26							
Adjustable Height with Adjustable Handle (Folding)	£15	Short ¹	<input type="checkbox"/> 18	<input type="checkbox"/> 19	<input type="checkbox"/> 20	<input type="checkbox"/> 21	<input type="checkbox"/> 22	<input type="checkbox"/> 23	<input type="checkbox"/> 24	<input type="checkbox"/> 25
		Tall	<input type="checkbox"/> 20 ¹	<input type="checkbox"/> 21 ¹	<input type="checkbox"/> 22 ¹	<input type="checkbox"/> 23	<input type="checkbox"/> 24	<input type="checkbox"/> 25	<input type="checkbox"/> 26	<input type="checkbox"/> 27
Reclining Back with Adjustable Handle ^{1,2,3} (Non-Folding)	£725	Short	<input type="checkbox"/> 22							
		Tall	<input type="checkbox"/> 26							

¹ Not available with Seating Dynamics Rocker Back

² Available only with Attendant Foot Lock. Not available with Rigidizer Bar.

³ Minimum Seat Height of 15" with 12" Mag wheel and 16" with 16" Mag wheel

Stroller Handle Back Post Option

Available only with Stroller Handle Back Post

Removable Stroller Handle Extension _____ £100

Other Backrest Options

Non Folding Back _____ N/C
Standard with Seating Dynamics Rocker Back

Seating Dynamics Rocker Back _____ £1600
Not available with Flip Up Armrests. Available only with Non Folding Back.

Adjustable Height Rigidizer Bar _____ £60

Footrest

- Hanger**
- 60° _____ N/C
Available only with Extension Tube Hangers
 - 70° _____ N/C
 - 80° _____ N/C
Not available with 8" Casters
 - 90° _____ N/C
Available only with Front Mount Hangers. Not available with 8" Casters.
 - Pediatric Pro Elevating Leg Rests (Peds PRO ELR) _____ £235
 - Pro Elevating Leg Rests (PRO ELR) _____ £235
Not available with Frame Widths less than 14" without Offset Hangers or Frame Widths less than 12" with Offset Hangers
- Contracture Footrest _____ £320
Aluminum Angle Adjustable footplates included. See image below.
- Bilateral Mount
 - Center Mount
- Omit Hangers _____ - £30

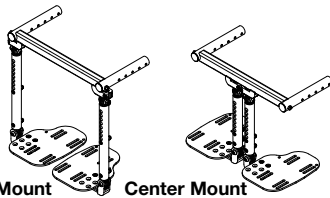

- Pro ELR Cover**
- Available only on PRO ELR*
- Gel Pad Cover **New!** _____ £251

Footrest / Extension / Seat to Footrest Length

Select Seat to Footrest Length in row corresponding to desired Footrest and Extension. Footrest Length of at least 2.5" shorter than Front Seat Height recommended. Extension Tube Hanger measurements based on 70° Hanger Bend.

Footrest	Extension	Seat to Footrest Length												
Extension Tube Hangers (60°, 70°, 80°)	Short	<input type="checkbox"/> 10	<input type="checkbox"/> 10.5	<input type="checkbox"/> 11	<input type="checkbox"/> 11.5	<input type="checkbox"/> 12	<input type="checkbox"/> 12.5	<input type="checkbox"/> 13	<input type="checkbox"/> 13.5					
	Medium	<input type="checkbox"/> 11.5	<input type="checkbox"/> 12	<input type="checkbox"/> 12.5	<input type="checkbox"/> 13	<input type="checkbox"/> 13.5	<input type="checkbox"/> 14	<input type="checkbox"/> 14.5	<input type="checkbox"/> 15	<input type="checkbox"/> 15.5				
	Long	<input type="checkbox"/> 14	<input type="checkbox"/> 14.5	<input type="checkbox"/> 15	<input type="checkbox"/> 15.5	<input type="checkbox"/> 16	<input type="checkbox"/> 16.5	<input type="checkbox"/> 17	<input type="checkbox"/> 17.5	<input type="checkbox"/> 18				
Front Mount Hangers ¹		Standard Selections										Requires 3" Extension for £55		
	Short (70°, 80°, 90°)	<input type="checkbox"/> 5	<input type="checkbox"/> 5.5	<input type="checkbox"/> 6	<input type="checkbox"/> 6.5							<input type="checkbox"/> 8.5	<input type="checkbox"/> 9	<input type="checkbox"/> 9.5
		<input type="checkbox"/> 7	<input type="checkbox"/> 7.5	<input type="checkbox"/> 8								<input type="checkbox"/> 10	<input type="checkbox"/> 10.5	<input type="checkbox"/> 11
	Medium (70°, 80°, 90°)	<input type="checkbox"/> 5	<input type="checkbox"/> 5.5	<input type="checkbox"/> 6	<input type="checkbox"/> 6.5	<input type="checkbox"/> 7	<input type="checkbox"/> 7.5					<input type="checkbox"/> 10.5	<input type="checkbox"/> 11	<input type="checkbox"/> 11.5
		<input type="checkbox"/> 8	<input type="checkbox"/> 8.5	<input type="checkbox"/> 9	<input type="checkbox"/> 9.5	<input type="checkbox"/> 10						<input type="checkbox"/> 12	<input type="checkbox"/> 12.5	<input type="checkbox"/> 13
	Long (70°, 80°)	<input type="checkbox"/> 5	<input type="checkbox"/> 5.5	<input type="checkbox"/> 6	<input type="checkbox"/> 6.5	<input type="checkbox"/> 7	<input type="checkbox"/> 7.5	<input type="checkbox"/> 8	<input type="checkbox"/> 8.5			<input type="checkbox"/> 12.5	<input type="checkbox"/> 13	<input type="checkbox"/> 13.5
<input type="checkbox"/> 9		<input type="checkbox"/> 9.5	<input type="checkbox"/> 10	<input type="checkbox"/> 10.5	<input type="checkbox"/> 11	<input type="checkbox"/> 11.5	<input type="checkbox"/> 12				<input type="checkbox"/> 14	<input type="checkbox"/> 14.5	<input type="checkbox"/> 15	
Contracture Footrest	Short	<input type="checkbox"/> 10.5	<input type="checkbox"/> 11	<input type="checkbox"/> 11.5	<input type="checkbox"/> 12	<input type="checkbox"/> 12.5	<input type="checkbox"/> 13	<input type="checkbox"/> 13.5	<input type="checkbox"/> 14	<input type="checkbox"/> 14.5				
	Medium	<input type="checkbox"/> 13.5	<input type="checkbox"/> 14	<input type="checkbox"/> 14.5	<input type="checkbox"/> 15	<input type="checkbox"/> 15.5	<input type="checkbox"/> 16	<input type="checkbox"/> 16.5	<input type="checkbox"/> 17	<input type="checkbox"/> 17.5				
	Long	<input type="checkbox"/> 16.5	<input type="checkbox"/> 17	<input type="checkbox"/> 17.5	<input type="checkbox"/> 18	<input type="checkbox"/> 18.5	<input type="checkbox"/> 19	<input type="checkbox"/> 19.5	<input type="checkbox"/> 20	<input type="checkbox"/> 20.5				
Peds ² PRO ELR	Low Pivot	<input type="checkbox"/> 6 ³	<input type="checkbox"/> 6.5 ³	<input type="checkbox"/> 7 ⁴	<input type="checkbox"/> 7.5 ⁴	<input type="checkbox"/> 8 ⁴	<input type="checkbox"/> 8.5	<input type="checkbox"/> 9	<input type="checkbox"/> 9.5	<input type="checkbox"/> 10	<input type="checkbox"/> 10.5	<input type="checkbox"/> 11	<input type="checkbox"/> 11.5	
	High Pivot	<input type="checkbox"/> 6 ³	<input type="checkbox"/> 6.5 ³	<input type="checkbox"/> 7 ⁴	<input type="checkbox"/> 7.5 ⁴	<input type="checkbox"/> 8 ⁴	<input type="checkbox"/> 8.5	<input type="checkbox"/> 9	<input type="checkbox"/> 9.5	<input type="checkbox"/> 10				
PRO ELR Low Pivot Setting	Short	<input type="checkbox"/> 10.5 - 15.5												
	Long	<input type="checkbox"/> 13 - 19												
PRO ELR High Pivot Setting	Short	<input type="checkbox"/> 8.5 - 17												
	Long	<input type="checkbox"/> 11.5 - 17.5												

¹ See Minimum Front Seat Height chart below.

² Comes standard with 3" Extension

³ Not available on chairs 13" wide or more

⁴ Not available on chairs 15" wide or more

- Footplate**
- No selection needed with Contracture Footrest**
- Composite _____ N/C
Not available with Front Mount Hanger, Frame Widths less than 14" without Offset Hangers, Frame Widths less than 12" with Offset Hanger or PRO ELR
 - Composite Angle Adjustable _____ £150
Not available with Front Mount Hanger or 10"-12" Frame Widths. 13" and 14" Frame Widths require Offset Hanger.
 - Aluminum Angle Adjustable _____ N/C
 - Aluminum Locking Multi-Angle Adjustable _____ £250
Available only with Front Mount Hanger
 - One Piece Flip Up Angle Adjustable _____ £145
Not available with Front Mount Hanger, PRO ELR, Frame Widths less than 14" without Offset Hanger or Frame Widths less than 12" with Offset Hanger

- 3" Extension**
- Available only with Front Mount Hangers. Provided as parts.*
- 3" Extension for Front Mount Hanger _____ £40

Minimum Front Seat Height with Front Mount Hangers						
Hanger Length	Short		Medium		Long	
Hanger Bend	70°	80/90°	70°	80/90°	70°	80°
Minimum Front Seat Height with Standard Selection	13"	13"	13"	13.5"	14.5"	15.5"
Minimum Front Seat Height with 3" Extension	13.5"	14"	15.5"	16"	17"	18"

Footrest continued

Heel Loop

Not available with One Piece Flip Up Angle Adjustable Footplate.

- Heel Loops _____ £35
Not available with Frame Widths less than 14" without Offset Hangers or Frame Widths less than 12" with Offset Hangers.
- Adjustable Heel Loops _____ £40
- Omit Heel Loops _____ N/C

Calf Strap

- Velcro Adjustable _____ £40
- Padded Velcro Adjustable _____ £55
- Bodypoint Padded AeroMesh _____ £85

Hanger Release

No selection needed with Contracture Footrest. If no selection is made 4-Way - In line will be used.

- Classic _____ Std
- 4-Way - In line _____ N/C
See reference A to the right. Allows chair to be folded without removing footrest hanger. Not available with PRO ELR or Peds PRO ELR.
- 4-Way - Out _____ N/C
See reference B to the right. Not available with PRO ELR or Peds PRO ELR.

Residual Limb Support

Residual Limb Support

- Left _____ £150
- Right _____ £150
- Omit Left Hanger _ -£10
- Omit Right Hanger _ -£10

Cover

- Smooth
- Air Mesh

Pad Size

- | | | | |
|---------------------------------|----------------------------------|---------------------------------|----------------------------------|
| <input type="checkbox"/> 5 x 8 | <input type="checkbox"/> 9 x 14 | <input type="checkbox"/> 5 x 8 | <input type="checkbox"/> 9 x 14 |
| <input type="checkbox"/> 7 x 10 | <input type="checkbox"/> 11 x 10 | <input type="checkbox"/> 7 x 10 | <input type="checkbox"/> 11 x 10 |
| <input type="checkbox"/> 9 x 10 | <input type="checkbox"/> 11 x 14 | <input type="checkbox"/> 9 x 10 | <input type="checkbox"/> 11 x 14 |

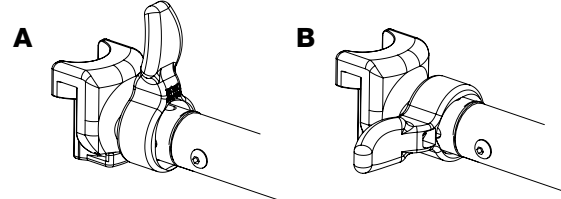

Seat Height, Casters and Rear Wheels

Seat Height / Caster Size / Rear Wheel Size

Select Seat Height corresponding to desired Rear Wheel and Caster Size

Rear Wheel Size	Caster Size				
	5"	6"	6" x 2"	7"	8"
12" with Pneumatic or Pneumatic with Airless Insert Tire	Seat Height				
	<input type="checkbox"/> 13.5				
	<input type="checkbox"/> 14	<input type="checkbox"/> 14 ⁴	<input type="checkbox"/> 14 ⁴		
	<input type="checkbox"/> 14.5	<input type="checkbox"/> 14.5	<input type="checkbox"/> 14.5		
	<input type="checkbox"/> 15	<input type="checkbox"/> 15	<input type="checkbox"/> 15	<input type="checkbox"/> 15 ⁴	
	<input type="checkbox"/> 15.5	<input type="checkbox"/> 15.5	<input type="checkbox"/> 15.5	<input type="checkbox"/> 15.5	
	<input type="checkbox"/> 16	<input type="checkbox"/> 16	<input type="checkbox"/> 16	<input type="checkbox"/> 16	
	<input type="checkbox"/> 16.5	<input type="checkbox"/> 16.5	<input type="checkbox"/> 16.5	<input type="checkbox"/> 16.5	<input type="checkbox"/> 16.5
	<input type="checkbox"/> 17	<input type="checkbox"/> 17	<input type="checkbox"/> 17	<input type="checkbox"/> 17 ³	<input type="checkbox"/> 17 ³
	<input type="checkbox"/> 17.5	<input type="checkbox"/> 17.5	<input type="checkbox"/> 17.5	<input type="checkbox"/> 17.5	<input type="checkbox"/> 17.5
12" with Pneumatic or Pneumatic with Airless Insert Tire	<input type="checkbox"/> 13.5				
	<input type="checkbox"/> 14				
	<input type="checkbox"/> 14.5	<input type="checkbox"/> 14.5	<input type="checkbox"/> 14.5		
	<input type="checkbox"/> 15	<input type="checkbox"/> 15	<input type="checkbox"/> 15		
	<input type="checkbox"/> 15.5	<input type="checkbox"/> 15.5	<input type="checkbox"/> 15.5	<input type="checkbox"/> 15.5	
	<input type="checkbox"/> 16	<input type="checkbox"/> 16	<input type="checkbox"/> 16	<input type="checkbox"/> 16	<input type="checkbox"/> 16 ⁴
	<input type="checkbox"/> 16.5	<input type="checkbox"/> 16.5	<input type="checkbox"/> 16.5	<input type="checkbox"/> 16.5	<input type="checkbox"/> 16.5
	<input type="checkbox"/> 17	<input type="checkbox"/> 17	<input type="checkbox"/> 17	<input type="checkbox"/> 17 ³	<input type="checkbox"/> 17 ³
12" Drum Brake	<input type="checkbox"/> 13.5				
	<input type="checkbox"/> 14	<input type="checkbox"/> 14 ⁴	<input type="checkbox"/> 14 ⁴		
	<input type="checkbox"/> 14.5	<input type="checkbox"/> 14.5	<input type="checkbox"/> 14.5		
	<input type="checkbox"/> 15	<input type="checkbox"/> 15	<input type="checkbox"/> 15	<input type="checkbox"/> 15 ⁴	
	<input type="checkbox"/> 15.5	<input type="checkbox"/> 15.5	<input type="checkbox"/> 15.5	<input type="checkbox"/> 15.5	
	<input type="checkbox"/> 16	<input type="checkbox"/> 16	<input type="checkbox"/> 16	<input type="checkbox"/> 16	<input type="checkbox"/> 16 ^{4,10}
	<input type="checkbox"/> 16.5	<input type="checkbox"/> 16.5	<input type="checkbox"/> 16.5	<input type="checkbox"/> 16.5	<input type="checkbox"/> 16.5
	<input type="checkbox"/> 17	<input type="checkbox"/> 17	<input type="checkbox"/> 17	<input type="checkbox"/> 17 ¹¹	<input type="checkbox"/> 17 ¹¹
	<input type="checkbox"/> 17.5	<input type="checkbox"/> 17.5	<input type="checkbox"/> 17.5	<input type="checkbox"/> 17.5	<input type="checkbox"/> 17.5
	16" with Pneumatic, Pneumatic with Airless Insert or Full Poly Tire	<input type="checkbox"/> 15	<input type="checkbox"/> 15	<input type="checkbox"/> 15	<input type="checkbox"/> 15 ⁴
<input type="checkbox"/> 15.5		<input type="checkbox"/> 15.5	<input type="checkbox"/> 15.5	<input type="checkbox"/> 15.5	
<input type="checkbox"/> 16		<input type="checkbox"/> 16	<input type="checkbox"/> 16	<input type="checkbox"/> 16	
<input type="checkbox"/> 16.5		<input type="checkbox"/> 16.5	<input type="checkbox"/> 16.5	<input type="checkbox"/> 16.5	<input type="checkbox"/> 16.5
<input type="checkbox"/> 17		<input type="checkbox"/> 17	<input type="checkbox"/> 17	<input type="checkbox"/> 17	<input type="checkbox"/> 17
<input type="checkbox"/> 17.5		<input type="checkbox"/> 17.5	<input type="checkbox"/> 17.5	<input type="checkbox"/> 17.5	<input type="checkbox"/> 17.5
<input type="checkbox"/> 18		<input type="checkbox"/> 18	<input type="checkbox"/> 18	<input type="checkbox"/> 18	<input type="checkbox"/> 18
<input type="checkbox"/> 18.5 ⁴		<input type="checkbox"/> 18.5	<input type="checkbox"/> 18.5	<input type="checkbox"/> 18.5	<input type="checkbox"/> 18.5
<input type="checkbox"/> 19		<input type="checkbox"/> 19	<input type="checkbox"/> 19	<input type="checkbox"/> 19	<input type="checkbox"/> 19
		<input type="checkbox"/> 19.5 ²	<input type="checkbox"/> 19.5 ⁴	<input type="checkbox"/> 19.5 ⁴	
16" with Low Poly Tire	<input type="checkbox"/> 14	<input type="checkbox"/> 14 ⁴	<input type="checkbox"/> 14 ⁴		
	<input type="checkbox"/> 14.5	<input type="checkbox"/> 14.5	<input type="checkbox"/> 14.5		
	<input type="checkbox"/> 15	<input type="checkbox"/> 15	<input type="checkbox"/> 15		
	<input type="checkbox"/> 15.5	<input type="checkbox"/> 15.5	<input type="checkbox"/> 15.5	<input type="checkbox"/> 15.5	
	<input type="checkbox"/> 16	<input type="checkbox"/> 16	<input type="checkbox"/> 16	<input type="checkbox"/> 16	
	<input type="checkbox"/> 16.5	<input type="checkbox"/> 16.5	<input type="checkbox"/> 16.5	<input type="checkbox"/> 16.5	<input type="checkbox"/> 16.5
	<input type="checkbox"/> 17	<input type="checkbox"/> 17	<input type="checkbox"/> 17	<input type="checkbox"/> 17	<input type="checkbox"/> 17
	<input type="checkbox"/> 17.5	<input type="checkbox"/> 17.5	<input type="checkbox"/> 17.5	<input type="checkbox"/> 17.5	<input type="checkbox"/> 17.5
	<input type="checkbox"/> 18	<input type="checkbox"/> 18	<input type="checkbox"/> 18	<input type="checkbox"/> 18	<input type="checkbox"/> 18

Rear Wheel Size	Caster Size				
	5"	6"	6" x 2"	7"	8"
16" Drum Brake	Seat Height				
	<input type="checkbox"/> 15	<input type="checkbox"/> 15	<input type="checkbox"/> 15		
	<input type="checkbox"/> 15.5	<input type="checkbox"/> 15.5	<input type="checkbox"/> 15.5	<input type="checkbox"/> 15.5	
	<input type="checkbox"/> 16	<input type="checkbox"/> 16	<input type="checkbox"/> 16	<input type="checkbox"/> 16	<input type="checkbox"/> 16
	<input type="checkbox"/> 16.5	<input type="checkbox"/> 16.5	<input type="checkbox"/> 16.5	<input type="checkbox"/> 16.5	<input type="checkbox"/> 16.5
	<input type="checkbox"/> 17	<input type="checkbox"/> 17	<input type="checkbox"/> 17	<input type="checkbox"/> 17	<input type="checkbox"/> 17
	<input type="checkbox"/> 17.5	<input type="checkbox"/> 17.5	<input type="checkbox"/> 17.5	<input type="checkbox"/> 17.5	<input type="checkbox"/> 17.5 ³
	<input type="checkbox"/> 18	<input type="checkbox"/> 18	<input type="checkbox"/> 18	<input type="checkbox"/> 18	<input type="checkbox"/> 18
	<input type="checkbox"/> 18.5 ⁴	<input type="checkbox"/> 18.5	<input type="checkbox"/> 18.5 ⁴	<input type="checkbox"/> 18.5 ⁴	<input type="checkbox"/> 18.5
	<input type="checkbox"/> 19	<input type="checkbox"/> 19	<input type="checkbox"/> 19	<input type="checkbox"/> 19	<input type="checkbox"/> 19
20"	<input type="checkbox"/> 17	<input type="checkbox"/> 17	<input type="checkbox"/> 17	<input type="checkbox"/> 17	<input type="checkbox"/> 17
	<input type="checkbox"/> 17.5	<input type="checkbox"/> 17.5	<input type="checkbox"/> 17.5	<input type="checkbox"/> 17.5	<input type="checkbox"/> 17.5
	<input type="checkbox"/> 18	<input type="checkbox"/> 18	<input type="checkbox"/> 18	<input type="checkbox"/> 18	<input type="checkbox"/> 18
	<input type="checkbox"/> 18.5	<input type="checkbox"/> 18.5	<input type="checkbox"/> 18.5	<input type="checkbox"/> 18.5	<input type="checkbox"/> 18.5
	<input type="checkbox"/> 19	<input type="checkbox"/> 19	<input type="checkbox"/> 19	<input type="checkbox"/> 19	<input type="checkbox"/> 19
	<input type="checkbox"/> 19.5	<input type="checkbox"/> 19.5	<input type="checkbox"/> 19.5	<input type="checkbox"/> 19.5	<input type="checkbox"/> 19.5
	<input type="checkbox"/> 20	<input type="checkbox"/> 20 ⁴	<input type="checkbox"/> 20 ⁴	<input type="checkbox"/> 20	<input type="checkbox"/> 20
	20" ¹ Self Propel	<input type="checkbox"/> 15.5	<input type="checkbox"/> 15.5	<input type="checkbox"/> 15.5	<input type="checkbox"/> 15.5
<input type="checkbox"/> 16		<input type="checkbox"/> 16	<input type="checkbox"/> 16	<input type="checkbox"/> 16	<input type="checkbox"/> 16
<input type="checkbox"/> 16.5		<input type="checkbox"/> 16.5	<input type="checkbox"/> 16.5	<input type="checkbox"/> 16.5	<input type="checkbox"/> 16.5
<input type="checkbox"/> 17		<input type="checkbox"/> 17	<input type="checkbox"/> 17	<input type="checkbox"/> 17	<input type="checkbox"/> 17
<input type="checkbox"/> 17.5		<input type="checkbox"/> 17.5	<input type="checkbox"/> 17.5	<input type="checkbox"/> 17.5	<input type="checkbox"/> 17.5
<input type="checkbox"/> 18		<input type="checkbox"/> 18	<input type="checkbox"/> 18	<input type="checkbox"/> 18	<input type="checkbox"/> 18
<input type="checkbox"/> 18.5 ⁴		<input type="checkbox"/> 18.5	<input type="checkbox"/> 18.5	<input type="checkbox"/> 18.5 ⁴	<input type="checkbox"/> 18.5
22" ¹ Self Propel	<input type="checkbox"/> 16.5	<input type="checkbox"/> 16.5	<input type="checkbox"/> 16.5	<input type="checkbox"/> 16.5	<input type="checkbox"/> 16.5
	<input type="checkbox"/> 17	<input type="checkbox"/> 17	<input type="checkbox"/> 17	<input type="checkbox"/> 17	<input type="checkbox"/> 17
	<input type="checkbox"/> 17.5	<input type="checkbox"/> 17.5	<input type="checkbox"/> 17.5	<input type="checkbox"/> 17.5	<input type="checkbox"/> 17.5
	<input type="checkbox"/> 18	<input type="checkbox"/> 18	<input type="checkbox"/> 18	<input type="checkbox"/> 18	<input type="checkbox"/> 18
	<input type="checkbox"/> 18.5	<input type="checkbox"/> 18.5	<input type="checkbox"/> 18.5	<input type="checkbox"/> 18.5	<input type="checkbox"/> 18.5
24" ¹ Self Propel	<input type="checkbox"/> 17	<input type="checkbox"/> 17	<input type="checkbox"/> 17	<input type="checkbox"/> 17	<input type="checkbox"/> 17
	<input type="checkbox"/> 17.5	<input type="checkbox"/> 17.5	<input type="checkbox"/> 17.5	<input type="checkbox"/> 17.5	<input type="checkbox"/> 17.5
	<input type="checkbox"/> 18	<input type="checkbox"/> 18	<input type="checkbox"/> 18	<input type="checkbox"/> 18	<input type="checkbox"/> 18
	<input type="checkbox"/> 18.5	<input type="checkbox"/> 18.5	<input type="checkbox"/> 18.5	<input type="checkbox"/> 18.5	<input type="checkbox"/> 18.5
	<input type="checkbox"/> 19	<input type="checkbox"/> 19	<input type="checkbox"/> 19	<input type="checkbox"/> 19	<input type="checkbox"/> 19
24" ¹ Self Propel	<input type="checkbox"/> 19.5 ⁴	<input type="checkbox"/> 19.5 ²	<input type="checkbox"/> 19.5 ⁴	<input type="checkbox"/> 19.5 ⁴	
	<input type="checkbox"/> 17	<input type="checkbox"/> 17	<input type="checkbox"/> 17	<input type="checkbox"/> 17	<input type="checkbox"/> 17
	<input type="checkbox"/> 17.5	<input type="checkbox"/> 17.5	<input type="checkbox"/> 17.5	<input type="checkbox"/> 17.5	<input type="checkbox"/> 17.5
	<input type="checkbox"/> 18	<input type="checkbox"/> 18	<input type="checkbox"/> 18	<input type="checkbox"/> 18	<input type="checkbox"/> 18
	<input type="checkbox"/> 18.5	<input type="checkbox"/> 18.5	<input type="checkbox"/> 18.5	<input type="checkbox"/> 18.5	<input type="checkbox"/> 18.5
24" ¹ Self Propel	<input type="checkbox"/> 19	<input type="checkbox"/> 19	<input type="checkbox"/> 19	<input type="checkbox"/> 19	<input type="checkbox"/> 19
	<input type="checkbox"/> 19.5 ^{7,8}	<input type="checkbox"/> 19.5	<input type="checkbox"/> 19.5	<input type="checkbox"/> 19.5 ⁹	<input type="checkbox"/> 19.5 ^{7,8}
	<input type="checkbox"/> 20 ⁵	<input type="checkbox"/> 20 ⁶	<input type="checkbox"/> 20 ⁶	<input type="checkbox"/> 20	<input type="checkbox"/> 20

¹ Self Propel Axle Plate selections limit tilt range
² Not available with 12" Frame Depth
³ Not available with 12-16" Frame Depth
⁴ Not available with 17-20" Frame Depth
⁵ Not available in combination with spoke wheel and Full Poly tire
⁶ Not available in combination with spoke wheel, Full Poly tire and 17-20" Frame Depth
⁷ Not available in combination with Mag wheel and 17-20" Frame Depth
⁸ Not available in combination with spoke wheel, Pneumatic tires and 17-20" Frame Depth
⁹ 17-20" Frame Depth requires spoke wheel and Full Poly tire
¹⁰ Not available with Full Poly tire
¹¹ Not available with 12-16" Frame Depth in combination with Full Poly tire

Seat Height, Casters and Rear Wheels continued

Caster Type	
<input type="checkbox"/> .75" Lighted Rollerblade	£70
<i>Available only with 5" Caster Size</i>	
<input type="checkbox"/> 1" Poly	N/C
<input type="checkbox"/> 1" Poly Aluminum	£50
<i>Available only with 5" Caster Size</i>	
<input type="checkbox"/> 1" Pneumatic	N/C
<i>Available only with 6" and 8" Caster Sizes</i>	
<input type="checkbox"/> 1.5" Poly	£50
<i>Not available with 7" or 8" Caster Sizes</i>	
<input type="checkbox"/> 1.5" Soft Roll Aluminum	£50
<i>Available only with 5" and 6" Caster Sizes</i>	
<input type="checkbox"/> 2" Poly	£65
<i>Available only with 6" Caster Size</i>	

Axle	
No selection needed with Drum Brake	
<input type="checkbox"/> Fixed	N/C
<i>Not available with Folding Base Frame and Standard Wheel Locks</i>	
<input type="checkbox"/> Quick Release	N/C

Rear Wheel Type	
<input type="checkbox"/> Mag (Black, 12", 20", 22", 24")	N/C
<input type="checkbox"/> Mag (Black, 16")	£45
Colored Mag	£150
<i>Available only in 20" and 22" wheel sizes</i>	
Color: <input type="checkbox"/> Florescent Red <input type="checkbox"/> White <input type="checkbox"/> Blue <input type="checkbox"/> Pink	
<input type="checkbox"/> MAXX Performance Spoke	N/C
<i>Not available in 12" or 16" wheel sizes</i>	

Wheel Locks

Wheel Lock	
<input type="checkbox"/> Push to Lock	Std
<i>Rear wheels must be removed to fold chair with this wheel lock selection.</i>	
<input type="checkbox"/> Pull to Lock	N/C
<i>Not available with 12" or 16" Full Poly tires. Rear wheels must be removed to fold chair with this wheel lock selection.</i>	
<input type="checkbox"/> Attendant Foot Lock	£100
<i>Available only with 12" and 16" Mag wheels.</i>	
<input type="checkbox"/> Drum Brake New!	£440
<i>Available only with 12", 16" Mag, or MAXX Performance Spoke wheels. Not available with 16" Low Poly tire, or Reclining Backrest. Axle is Quick Release.</i>	
<input type="checkbox"/> Omit Wheel Locks	N/C

Armrests

Armrests Please select Arm Pad option	
<input type="checkbox"/> Height Adjustable Pediatric Desk (6.5"- 9")	N/C
<i>Best fit with Frame Depths less than 14"</i>	
<input type="checkbox"/> Height Adjustable Pediatric Desk Tall (8"-10.5")	N/C
<i>Best fit with Frame Depths less than 14"</i>	
<input type="checkbox"/> Height Adjustable T-Arm (9.5"-14.5")	£225
<i>Not available with 12" Frame Depth</i>	
<input type="checkbox"/> Height Adjustable T-Arm Low (7.5"-11.5")	£225
<i>Not available with 12" Frame Depth</i>	
<input type="checkbox"/> Angle Adj. Locking Extendable Flip Up (9.5"-15")	£225
<i>Not available with Seating Dynamics Rocker Back. Available only with 12" and 16" rear wheels.</i>	

Rear Tire Type	
<input type="checkbox"/> Full Poly	N/C
<input type="checkbox"/> Low Poly	N/C
<i>Available only with 16" wheel size</i>	
<input type="checkbox"/> Pneumatic	N/C
<input type="checkbox"/> Pneumatic with Airless Insert	£100

Handrim	
Handrims not available on 12" or 16" wheel sizes	
Standard Handrims	
<input type="checkbox"/> Aluminum Anodized	Std
<input type="checkbox"/> Plastic Coated	£80
<input type="checkbox"/> Projection (8 Vertical Projections)	£180
<i>Available only with full profile tires in combination with 22"-24" MAXX Performance or 24" Mag wheel</i>	
<input type="checkbox"/> Omit Handrims	-£15

Natural Fit Handrims	
Not available on 20" wheel size or 22" Mag wheel. Not recommended with Mag wheel.	
<input type="checkbox"/> Natural Fit LT Regular Grip	£225
<input type="checkbox"/> Natural Fit Standard Regular Grip	£225
<input type="checkbox"/> Natural Fit LT Super Grip	£225
<input type="checkbox"/> Natural Fit Standard Super Grip	£225
<input type="checkbox"/> Natural Fit LT Omit Grip	£225
<input type="checkbox"/> Natural Fit Standard Omit Grip	£225

Handrim Option	
Not available on Plastic Coated or Projection Handrims	
<input type="checkbox"/> 3M Micro Grip	£75

Wheel Lock continued	
Dual - Attendant Foot Lock	£125
<i>Available only with 12" and 16" Mag wheels. Rear wheels must be removed to fold chair with this wheel lock selection.</i>	
<input type="checkbox"/> Push to Lock	<input type="checkbox"/> Pull to Lock
Dual - Drum Brake New!	£540
<i>Available only with 12", 16" Mag, or MAXX Performance Spoke wheels. Not available with 16" Low Poly tire, or Reclining Backrest. Axle is Quick Release.</i>	
<input type="checkbox"/> Push to Lock	<input type="checkbox"/> Pull to Lock

Wheel Lock Options	
<input type="checkbox"/> Extension Handles	£45
<i>Available only with Push to Lock or Pull to Lock Wheel Locks.</i>	

Armrests Continued	
<input type="checkbox"/> Tubular Flip Up	N/C
<i>Not available with Seating Dynamics Rocker Back or Reclining Back</i>	
<input type="checkbox"/> Omit Armrests	N/C

Arm Pad	
Arm Pads not available with Tubular Flip Up Armrest. Full Arm Pad not available with Height Adjustable Pediatric Desk Armrests.	
Standard Arm Pad	N/C <input type="checkbox"/> Desk <input type="checkbox"/> Full
Waterfall Arm Pad	£25 <input type="checkbox"/> Desk <input type="checkbox"/> Full
<i>Not available with Angle Adjustable Locking Flip Up Extendable armrests</i>	
Foam Grip	N/C <input type="checkbox"/> Desk <input type="checkbox"/> Full
<i>Available only with Angle Adjustable Locking Extendable Flip Up Armrest</i>	

Accessories

Removable Side Guard

Not available with Height Adjustable Armrests

- Adult Composite Side Guards (14" - 16") £180
- Pediatric Composite Side Guards (10" - 14") £180

Anti-Tip

- Rear Anti-Tips N/C

Pelvic Positioning Belt

- 1" Auto Buckle £85
- 1" Padded Auto Buckle £125
- 1 1/2" Auto Buckle £85
- 1 1/2" Padded Auto Buckle £125
- 2" Airline Buckle £145

Bodypoint Evoflex - Pelvic Stabilizer £155
 Size: Small (16-24") Medium (19-29") Large (25-37")

Belt Mounting Kit

- Bodypoint 1" Band Clamp Belt Mounting Kit £85
- Seat Belt Mounting Hardware £13

Spoke Guards

- Clear Spoke Guards £122
Not available with Mag wheel
- Black Spoke Guards £122
Available only with 22" and 24" Spoke wheels

Designer Spoke Guards £150
Available only with 20" and 22" wheel sizes. Not available with Mag wheel.

Design:

- Blue Monster
- Robo Fun
- Tutu Cute
- Fairy Garden
- Rockin' Reptiles
- Tuxedo Time
- Havin' a Hoot
- Super Puppies

Color

Frame and Accent

Select desired frame and accent colors. Accent color is used on side panel; if no accent color is selected, frame color will be used.

Gloss Finish		Frame	Accent	Matte Finish		Frame	Accent
Black	N/C	<input type="checkbox"/>	<input type="checkbox"/>	Charcoal Gray	N/C	<input type="checkbox"/>	<input type="checkbox"/>
Blue Skies	N/C	<input type="checkbox"/>	<input type="checkbox"/>	Emerald Green	N/C	<input type="checkbox"/>	<input type="checkbox"/>
Bubblegum Pink	N/C	<input type="checkbox"/>	<input type="checkbox"/>	Iridescent Burgundy	N/C	<input type="checkbox"/>	<input type="checkbox"/>
Candy Blue	N/C	<input type="checkbox"/>	<input type="checkbox"/>	Iridescent Navy	N/C	<input type="checkbox"/>	<input type="checkbox"/>
Candy Purple	N/C	<input type="checkbox"/>	<input type="checkbox"/>	Military Green	N/C	<input type="checkbox"/>	<input type="checkbox"/>
Candy Red	N/C	<input type="checkbox"/>	<input type="checkbox"/>	Retro Red	N/C	<input type="checkbox"/>	<input type="checkbox"/>
Copper	N/C	<input type="checkbox"/>	<input type="checkbox"/>	Royal Blue	N/C	<input type="checkbox"/>	<input type="checkbox"/>
Granny Smith	N/C	<input type="checkbox"/>	<input type="checkbox"/>	Shadow Black	N/C	<input type="checkbox"/>	<input type="checkbox"/>
Metallic Orange	N/C	<input type="checkbox"/>	<input type="checkbox"/>	Smooth White	N/C	<input type="checkbox"/>	<input type="checkbox"/>
Silver	N/C	<input type="checkbox"/>	<input type="checkbox"/>				
Teal	N/C	<input type="checkbox"/>	<input type="checkbox"/>				
Yellow	N/C	<input type="checkbox"/>	<input type="checkbox"/>				

Other Accessories

- Tool Kit £25
- Removable Underseat Pouch £50
- Pediatric Ki Mobility Backpack N/C
- Ki Mobility Backpack £70
- Black Neoprene Impact Guards £40
- Tilt Stop Posterior (Pair) £25
- Tilt Stop Anterior (Pair) £25
Available only with Rigid Base
- IV Pole £265
- Canopy with Hardware £225
See image below

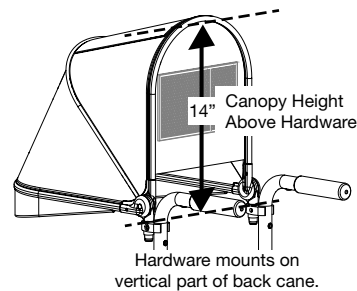

Axiom G, S and P Cushions

Select size in chart at right. Weight capacity: 350 lbs.

- Axiom G, S and P Cushions**
- Axiom G _____ £75
 - Axiom S _____ £99
 - Axiom P _____ £150

Axiom G, S or P Cushion Quantity: 1 2
 If no selection is made, quantity 1 will be selected

		Width								
		14"	15"	16"	17"	18"	19"	20"	21"	22"
Depth	14"	<input type="checkbox"/>								
	15"	<input type="checkbox"/>	<input type="checkbox"/>	<input type="checkbox"/>						
	16"	<input type="checkbox"/>	<input type="checkbox"/>	<input type="checkbox"/>	<input type="checkbox"/>	<input type="checkbox"/>	<input type="checkbox"/>	<input type="checkbox"/>		
	17"	<input type="checkbox"/>	<input type="checkbox"/>	<input type="checkbox"/>	<input type="checkbox"/>	<input type="checkbox"/>	<input type="checkbox"/>	<input type="checkbox"/>		
	18"	<input type="checkbox"/>	<input type="checkbox"/>	<input type="checkbox"/>	<input type="checkbox"/>	<input type="checkbox"/>	<input type="checkbox"/>	<input type="checkbox"/>		<input type="checkbox"/>
	19"		<input type="checkbox"/>	<input type="checkbox"/>	<input type="checkbox"/>	<input type="checkbox"/>	<input type="checkbox"/>	<input type="checkbox"/>		<input type="checkbox"/>
	20"		<input type="checkbox"/>	<input type="checkbox"/>	<input type="checkbox"/>	<input type="checkbox"/>	<input type="checkbox"/>	<input type="checkbox"/>		<input type="checkbox"/>
	21"			<input type="checkbox"/>		<input type="checkbox"/>	<input type="checkbox"/>	<input type="checkbox"/>		<input type="checkbox"/>
22"			<input type="checkbox"/>		<input type="checkbox"/>	<input type="checkbox"/>	<input type="checkbox"/>		<input type="checkbox"/>	

Axiom SP Cushions

Select size in chart at right. Weight capacity: 350 lbs.

- Axiom SP Cushions**
- Axiom SP - Visco _____ £330
 - Axiom SP - Fluid _____ £300

Axiom SP Cushion Quantity: 1 2
 If no selection is made, quantity 1 will be selected

		Width								
		14"	15"	16"	17"	18"	19"	20"	21"	22"
Depth	14"	<input type="checkbox"/>	<input type="checkbox"/>	<input type="checkbox"/>						
	15"	<input type="checkbox"/>	<input type="checkbox"/>	<input type="checkbox"/>	<input type="checkbox"/>	<input type="checkbox"/>				
	16"	<input type="checkbox"/>	<input type="checkbox"/>	<input type="checkbox"/>	<input type="checkbox"/>	<input type="checkbox"/>	<input type="checkbox"/>	<input type="checkbox"/>		<input type="checkbox"/>
	17"	<input type="checkbox"/>	<input type="checkbox"/>	<input type="checkbox"/>	<input type="checkbox"/>	<input type="checkbox"/>	<input type="checkbox"/>	<input type="checkbox"/>		<input type="checkbox"/>
	18"	<input type="checkbox"/>	<input type="checkbox"/>	<input type="checkbox"/>	<input type="checkbox"/>	<input type="checkbox"/>	<input type="checkbox"/>	<input type="checkbox"/>	<input type="checkbox"/>	<input type="checkbox"/>
	19"	<input type="checkbox"/>	<input type="checkbox"/>	<input type="checkbox"/>	<input type="checkbox"/>	<input type="checkbox"/>	<input type="checkbox"/>	<input type="checkbox"/>	<input type="checkbox"/>	<input type="checkbox"/>
	20"	<input type="checkbox"/>	<input type="checkbox"/>	<input type="checkbox"/>	<input type="checkbox"/>	<input type="checkbox"/>	<input type="checkbox"/>	<input type="checkbox"/>	<input type="checkbox"/>	<input type="checkbox"/>
	21"		<input type="checkbox"/>	<input type="checkbox"/>	<input type="checkbox"/>	<input type="checkbox"/>	<input type="checkbox"/>	<input type="checkbox"/>	<input type="checkbox"/>	<input type="checkbox"/>
22"		<input type="checkbox"/>	<input type="checkbox"/>	<input type="checkbox"/>	<input type="checkbox"/>	<input type="checkbox"/>	<input type="checkbox"/>	<input type="checkbox"/>	<input type="checkbox"/>	

Axiom Cushion Accessories

- Outer Covers**
- Axiom G Extra Outer Cover _____ £56
 - Axiom S Extra Outer Cover _____ £64
 - Axiom P Extra Outer Cover _____ £72
 - Axiom SP Extra Visco Outer Cover _____ £80
 - Axiom SP Extra Fluid Outer Cover _____ £80

Outer Cover Quantity: 1 2
 If no selection is made, quantity 1 will be selected

- Inner Covers**
- Axiom SP Extra Visco Inner Cover _____ £80
 - Axiom SP Extra Fluid Inner Cover _____ £80

Inner Cover Quantity: 1 2
 If no selection is made, quantity 1 will be selected

- Solid Seat Insert**
- Select size in chart below. Weight capacity: 350 lbs.
- Solid Seat Insert _____ £44

		Width								
		14"	15"	16"	17"	18"	19"	20"	21"	22"
Depth	14"	<input type="checkbox"/>	<input type="checkbox"/>	<input type="checkbox"/>						
	15"	<input type="checkbox"/>	<input type="checkbox"/>	<input type="checkbox"/>	<input type="checkbox"/>					
	16"	<input type="checkbox"/>	<input type="checkbox"/>	<input type="checkbox"/>	<input type="checkbox"/>	<input type="checkbox"/>	<input type="checkbox"/>	<input type="checkbox"/>		<input type="checkbox"/>
	17"	<input type="checkbox"/>	<input type="checkbox"/>	<input type="checkbox"/>	<input type="checkbox"/>	<input type="checkbox"/>	<input type="checkbox"/>	<input type="checkbox"/>		<input type="checkbox"/>
	18"	<input type="checkbox"/>	<input type="checkbox"/>	<input type="checkbox"/>	<input type="checkbox"/>	<input type="checkbox"/>	<input type="checkbox"/>	<input type="checkbox"/>	<input type="checkbox"/>	<input type="checkbox"/>
	19"	<input type="checkbox"/>	<input type="checkbox"/>	<input type="checkbox"/>	<input type="checkbox"/>	<input type="checkbox"/>	<input type="checkbox"/>	<input type="checkbox"/>	<input type="checkbox"/>	<input type="checkbox"/>
	20"	<input type="checkbox"/>	<input type="checkbox"/>	<input type="checkbox"/>	<input type="checkbox"/>	<input type="checkbox"/>	<input type="checkbox"/>	<input type="checkbox"/>	<input type="checkbox"/>	<input type="checkbox"/>
	21"		<input type="checkbox"/>	<input type="checkbox"/>	<input type="checkbox"/>	<input type="checkbox"/>	<input type="checkbox"/>	<input type="checkbox"/>	<input type="checkbox"/>	<input type="checkbox"/>
22"		<input type="checkbox"/>	<input type="checkbox"/>	<input type="checkbox"/>	<input type="checkbox"/>	<input type="checkbox"/>	<input type="checkbox"/>	<input type="checkbox"/>	<input type="checkbox"/>	

Solid Seat Insert Quantity: 1 2
 If no selection is made, quantity 1 will be selected

Axiom Back

Select back that is the same or up to 2" narrower than the width of the frame. Hardware is included with back. Low Back selections are not available with headrests, modifications, or posture supports. Weight capacity: 300 lbs.

Axiom Posterior Back (PB)

		Width						
		12"	14"	16"	18"	20"	22"	
Retail		£475	£475	£475	£475	£475	£475	
Height	Low	8"	<input type="checkbox"/> AXPB1208	<input type="checkbox"/> AXPB1408	<input type="checkbox"/> AXPB1608	<input type="checkbox"/> AXPB1808	<input type="checkbox"/> AXPB2008	
		10"		<input type="checkbox"/> AXPB1410	<input type="checkbox"/> AXPB1610	<input type="checkbox"/> AXPB1810	<input type="checkbox"/> AXPB2010	<input type="checkbox"/> AXPB2210
		12"	<input type="checkbox"/> AXPB1212	<input type="checkbox"/> AXPB1412	<input type="checkbox"/> AXPB1612	<input type="checkbox"/> AXPB1812	<input type="checkbox"/> AXPB2012	
	Mid	14"		<input type="checkbox"/> AXPB1414	<input type="checkbox"/> AXPB1614	<input type="checkbox"/> AXPB1814	<input type="checkbox"/> AXPB2014	<input type="checkbox"/> AXPB2214
		16"	<input type="checkbox"/> AXPB1216	<input type="checkbox"/> AXPB1416	<input type="checkbox"/> AXPB1616	<input type="checkbox"/> AXPB1816	<input type="checkbox"/> AXPB2016	
		18"		<input type="checkbox"/> AXPB1418	<input type="checkbox"/> AXPB1618	<input type="checkbox"/> AXPB1818	<input type="checkbox"/> AXPB2018	<input type="checkbox"/> AXPB2218

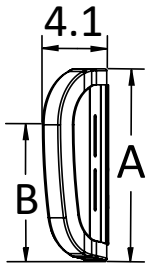

Axiom Posterior Back - Low

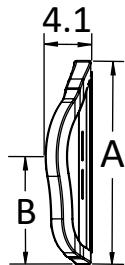

Axiom Posterior Back - Mid

Axiom Posterior Back Measurement Reference					
		Back Height	A	B	Shell Contour Depth
Height	Low	8"	10"	6.5"	2.25"
		10"	12"	8.5"	
		12"	14"	10.5"	
	Mid	14"	16"	8.5"	
		16"	18"	9.5"	
		18"	20"	10.5"	

Axiom Posterior Lateral Back (PL)

		Width						
		12"	14"	16"	18"	20"	22"	
Retail		£510	£510	£510	£510	£510	£510	
Height	Low	8"	<input type="checkbox"/> AXPL1208	<input type="checkbox"/> AXPL1408	<input type="checkbox"/> AXPL1608	<input type="checkbox"/> AXPL1808	<input type="checkbox"/> AXPL2008	
		10"		<input type="checkbox"/> AXPL1410	<input type="checkbox"/> AXPL1610	<input type="checkbox"/> AXPL1810	<input type="checkbox"/> AXPL2010	<input type="checkbox"/> AXPL2210
		12"	<input type="checkbox"/> AXPL1212	<input type="checkbox"/> AXPL1412	<input type="checkbox"/> AXPL1612	<input type="checkbox"/> AXPL1812	<input type="checkbox"/> AXPL2012	
	Mid	14"		<input type="checkbox"/> AXPL1414	<input type="checkbox"/> AXPL1614	<input type="checkbox"/> AXPL1814	<input type="checkbox"/> AXPL2014	<input type="checkbox"/> AXPL2214
		16"	<input type="checkbox"/> AXPL1216	<input type="checkbox"/> AXPL1416	<input type="checkbox"/> AXPL1616	<input type="checkbox"/> AXPL1816	<input type="checkbox"/> AXPL2016	
		18"		<input type="checkbox"/> AXPL1418	<input type="checkbox"/> AXPL1618	<input type="checkbox"/> AXPL1818	<input type="checkbox"/> AXPL2018	<input type="checkbox"/> AXPL2218
		20"	<input type="checkbox"/> AXPL1220	<input type="checkbox"/> AXPL1420	<input type="checkbox"/> AXPL1620	<input type="checkbox"/> AXPL1820	<input type="checkbox"/> AXPL2020	
	Tall	22"		<input type="checkbox"/> AXPL1422	<input type="checkbox"/> AXPL1622	<input type="checkbox"/> AXPL1822	<input type="checkbox"/> AXPL2022	<input type="checkbox"/> AXPL2222

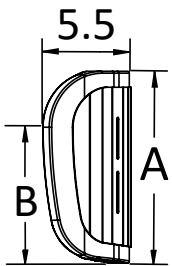

Axiom Posterior Lateral Back - Low

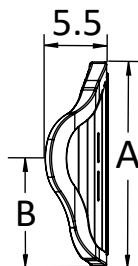

Axiom Posterior Lateral Back - Mid

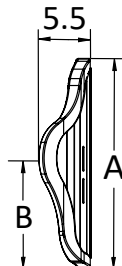

Axiom Posterior Lateral Back - Tall

Axiom Posterior Lateral Back Measurement Reference					
		Back Height	A	B	Shell Contour Depth
Height	Low	8"	10"	6.5"	3.65"
		10"	12"	8.5"	
		12"	14"	10.5"	
	Mid	14"	16"	8.5"	
		16"	18"	9.5"	
		18"	20"	10.5"	
		20"	22"	11.5"	
	Tall	22"	24"	12.5"	

Axiom Back continued

Select back that is the same or up to 2" narrower than the width of the frame. Hardware is included with back. Weight capacity: 300 lbs.

Axiom Deep Lateral Back (DL)

		Width						
		12"	14"	16"	18"	20"	22"	
Retail		£590	£590	£590	£590	£590	£590	
Height	Mid	14"	<input type="checkbox"/> AXDL1214	<input type="checkbox"/> AXDL1414	<input type="checkbox"/> AXDL1614	<input type="checkbox"/> AXDL1814	<input type="checkbox"/> AXDL2014	<input type="checkbox"/> AXDL2214
		16"		<input type="checkbox"/> AXDL1416	<input type="checkbox"/> AXDL1616	<input type="checkbox"/> AXDL1816	<input type="checkbox"/> AXDL2016	
		18"	<input type="checkbox"/> AXDL1218	<input type="checkbox"/> AXDL1418	<input type="checkbox"/> AXDL1618	<input type="checkbox"/> AXDL1818	<input type="checkbox"/> AXDL2018	<input type="checkbox"/> AXDL2218
	Tall	20"	<input type="checkbox"/> AXDL1220	<input type="checkbox"/> AXDL1420	<input type="checkbox"/> AXDL1620	<input type="checkbox"/> AXDL1820	<input type="checkbox"/> AXDL2020	
		22"		<input type="checkbox"/> AXDL1422	<input type="checkbox"/> AXDL1622	<input type="checkbox"/> AXDL1822	<input type="checkbox"/> AXDL2022	<input type="checkbox"/> AXDL2222

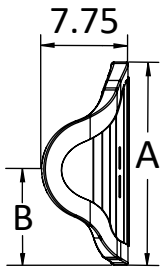

Axiom Deep Lateral Back - Mid

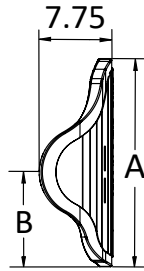

Axiom Deep Lateral Back - Tall

		Axiom Deep Lateral Back Measurement Reference							Shell Contour Depth
		Back Height	A	B ¹					
				12"	14"	16"	18"	20"	22"
Height	Mid	14"	16"	8.25"	8.25"	8.25"	8.25"	8.25"	8.25"
		16"	18"	9.25"	9.25"	9.25"	9.25"	9.25"	9.25"
		18"	20"	10.25"	10.25"	10.25"	10.25"	10.25"	10.25"
	Tall	20"	22"	9.5"	9.75"	10"	10.25"	10.25"	10.5"
		22"	24"	10.75"	11"	11.25"	11.5"	11.5"	11.75"

¹ Measurement based on back width

Axiom Back Accessories

Headrest and Hardware

Choose headrest and hardware combination in chart below. Not available with Low Backs.

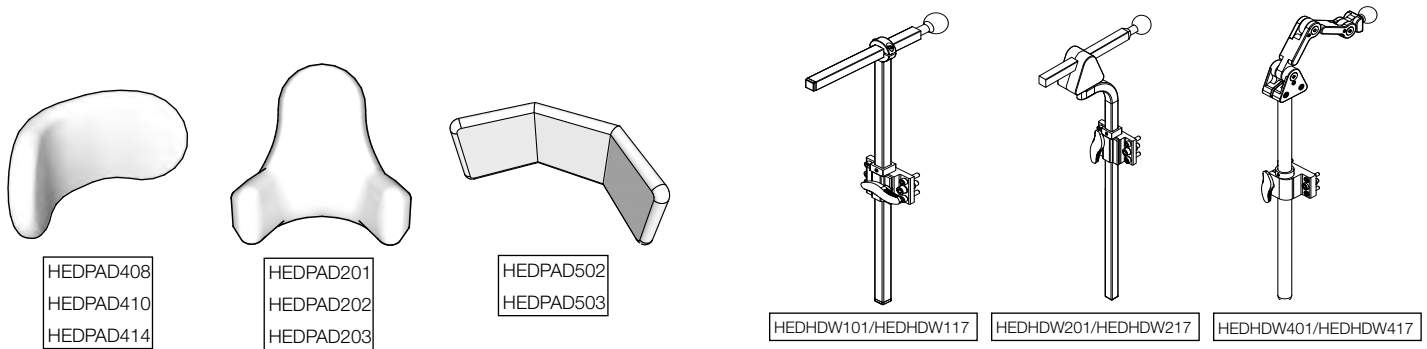

		Hardware						
		Standard Straight Back Mount Hardware with Ball		Multi Axis Removable Hardware with Horizontal Bar		Headrest Hardware with Ball		
		HEDHDW101 / HEDHDW117		HEDHDW201 / HEDHDW217		HEDHDW401 / HEDHDW417		
	Description	Item Code	Kio Code	Retail	Kio Code	Retail	Kio Code	Retail
Headrest Pad	Comfort Plus Headrest 8"	HEDPAD408	<input type="checkbox"/> HDR001	£221.60	<input type="checkbox"/> HDR009	£250.40	<input type="checkbox"/> HDR017	£310.40
	Comfort Plus Headrest 10"	HEDPAD410	<input type="checkbox"/> HDR002	£221.60	<input type="checkbox"/> HDR010	£250.40	<input type="checkbox"/> HDR018	£310.40
	Comfort Plus Headrest 14"	HEDPAD414	<input type="checkbox"/> HDR003	£221.60	<input type="checkbox"/> HDR011	£250.40	<input type="checkbox"/> HDR019	£310.40
	Small All Positioning Headrest Pad and Ring Only	HEDPAD201	<input type="checkbox"/> HDR004	£221.60	<input type="checkbox"/> HDR012	£250.40	<input type="checkbox"/> HDR020	£310.40
	Medium All Positioning Headrest Pad and Ring Only	HEDPAD202	<input type="checkbox"/> HDR005	£221.60	<input type="checkbox"/> HDR013	£250.40	<input type="checkbox"/> HDR021	£310.40
	Large All Positioning Headrest Pad and Ring Only	HEDPAD203	<input type="checkbox"/> HDR006	£221.60	<input type="checkbox"/> HDR014	£250.40	<input type="checkbox"/> HDR022	£310.40
	Tri-Comfort Plus Headrest 14"	HEDPAD502	<input type="checkbox"/> HDR007	£230.40	<input type="checkbox"/> HDR015	£259.20	<input type="checkbox"/> HDR023	£319.20
	Tri-Comfort Plus Headrest 19"	HEDPAD503	<input type="checkbox"/> HDR008	£230.40	<input type="checkbox"/> HDR016	£259.20	<input type="checkbox"/> HDR024	£319.20

Headrest Hardware Options

	Description	Item Code	Retail
<input type="checkbox"/>	Headrest Flip Down Mount <i>Available only with HEDHMD401/HEDHMD417</i>	HDR100	£140
<input type="checkbox"/>	Universal Mounting Plate <i>For use with other manufacturer headrests</i>	UMP	£35

Axiom Back Accessories continued

Lateral Support						
Pair	Left	Right	Description	Item Code	Pair	Each
Laterals for Posterior Back						
<input type="checkbox"/>	<input type="checkbox"/>	<input type="checkbox"/>	3 x 4 Lateral Pads with Fixed Mounting Hardware for Axiom Posterior Back	LF3x4P	£244	£122
<input type="checkbox"/>	<input type="checkbox"/>	<input type="checkbox"/>	4 x 5 Lateral Pads with Fixed Mounting Hardware for Axiom Posterior Back	LF4x5P	£244	£122
<input type="checkbox"/>	<input type="checkbox"/>	<input type="checkbox"/>	3 x 4 Lateral Pads with Swing Away Mounting Hardware for Axiom Posterior Back	LS3x4P	£520	£260
<input type="checkbox"/>	<input type="checkbox"/>	<input type="checkbox"/>	4 x 5 Lateral Pads with Swing Away Mounting Hardware for Axiom Posterior Back	LS4x5P	£520	£260
Laterals for Posterior Lateral Back						
<input type="checkbox"/>	<input type="checkbox"/>	<input type="checkbox"/>	3 x 4 Lateral Pads with Fixed Mounting Hardware for Axiom Posterior Lateral Back	LF3x4L	£244	£122
<input type="checkbox"/>	<input type="checkbox"/>	<input type="checkbox"/>	4 x 5 Lateral Pads with Fixed Mounting Hardware for Axiom Posterior Lateral Back	LF4x5L	£244	£122
<input type="checkbox"/>	<input type="checkbox"/>	<input type="checkbox"/>	3 x 4 Lateral Pads with Swing Away Mounting Hardware for Axiom Posterior Lateral Back	LS3x4L	£520	£260
<input type="checkbox"/>	<input type="checkbox"/>	<input type="checkbox"/>	4 x 5 Lateral Pads with Swing Away Mounting Hardware for Axiom Posterior Lateral Back	LS4x5L	£520	£260

Axiom Lateral Support Modifications

Extended lead times will apply. Modified Lateral Supports are not eligible for refund.

	Description	Item Code	Retail
<input type="checkbox"/>	Modification for Chest Strap attached to Lateral Supports	AXMLATMT	N/C

Privacy Flap

	Description	Retail
<input type="checkbox"/>	Privacy Flap	£36

Shoulder Guides

	Description	Item Code	Retail
<input type="checkbox"/>	Shoulder Strap Guides and Mount <i>Selection of a modification from the Axiom Back Modifications required in order to mount Shoulder Guides. Not available with Low Backs.</i>	AXBSG	£35

Therafin Posture Support

Selection of a modification from the Axiom Back Modifications section required in order to mount posture supports. Not available with Low Backs.

	Description	Item Code	Retail
<input type="checkbox"/>	Small Static Therafit 2-Piece Chest Strap with H & L Adj and 1" Safety Strap	60153T	£115.20
<input type="checkbox"/>	Medium Static Therafit 2-Piece Chest Strap with H & L Adj and 1" Safety Strap	60154T	£115.20
<input type="checkbox"/>	Large Static Therafit 2-Piece Chest Strap with H & L Adj and 1" Safety Strap	60155T	£115.20
<input type="checkbox"/>	Small Dynamic Therafit Chest Strap with Dual D-Ring Adjustment	60110T	£90.40
<input type="checkbox"/>	Medium Dynamic Therafit Chest Strap with Dual D-Ring Adjustment	60111T	£90.40
<input type="checkbox"/>	Large Dynamic Therafit Chest Strap with Dual D-Ring Adjustment	60112T	£90.40
<input type="checkbox"/>	Small Dynamic Therafit Comfortfit Full Vest	30589T	£133.60
<input type="checkbox"/>	Medium Dynamic Therafit Comfortfit Full Vest	30590T	£133.60
<input type="checkbox"/>	Large Dynamic Therafit Comfortfit Full Vest	30591T	£133.60
<input type="checkbox"/>	XLarge Dynamic Therafit Comfortfit Full Vest	30592T	£133.60
<input type="checkbox"/>	XXLarge Dynamic Therafit Comfortfit Full Vest	30593T	£133.60
<input type="checkbox"/>	Small Dynamic Therafit Comfortfit Trim Vest	30618T	£135.20
<input type="checkbox"/>	Medium Dynamic Therafit Comfortfit Trim Vest	30619T	£135.20
<input type="checkbox"/>	Large Dynamic Therafit Comfortfit Trim Vest	30620T	£135.20
<input type="checkbox"/>	XLarge Dynamic Therafit Comfortfit Trim Vest	30621T	£135.20
<input type="checkbox"/>	XXLarge Dynamic Therafit Comfortfit Trim Vest	30622T	£135.20

Axiom Back Modifications

Extended lead times will apply for all modifications. Makes back non-refundable.

Axiom Back Modifications

Choose modification to add holes to the back shell in order to mount posture supports. Not available with Low Backs.

	Description	Item Code	Retail
<input type="checkbox"/>	Modification for 4 Point Harness	AXM4PT	N/C
<input type="checkbox"/>	Modification for 2 Point Chest Strap	AXM2PT	N/C
<input type="checkbox"/>	Modification for Shoulder Guides	AXMSG	N/C

Painted Back Shell Modification

If no selection is made, standard Shadow Black will be used with no additional lead time

	Gloss Finish	Item Code	Retail
<input type="checkbox"/>	Black	AXMBLK	N/C
<input type="checkbox"/>	Blue Skies	AXMSKY	N/C
<input type="checkbox"/>	Bubblegum Pink	AXMPNK	N/C
<input type="checkbox"/>	Candy Blue	AXMCBL	N/C
<input type="checkbox"/>	Candy Purple	AXMPUR	N/C
<input type="checkbox"/>	Candy Red	AXMRED	N/C
<input type="checkbox"/>	Copper	AXMCOP	N/C
<input type="checkbox"/>	Granny Smith	AXMGSM	N/C
<input type="checkbox"/>	Metallic Orange	AXMMOR	N/C
<input type="checkbox"/>	Silver	AXMSIL	N/C
<input type="checkbox"/>	Teal	AXMTEA	N/C
<input type="checkbox"/>	Yellow	AXMYLW	N/C

	Matte Finish	Item Code	Retail
<input type="checkbox"/>	Charcoal Gray	AXMCGM	N/C
<input type="checkbox"/>	Emerald Green	AXMEGM	N/C
<input type="checkbox"/>	Iridescent Burgundy	AXMIBM	N/C
<input type="checkbox"/>	Iridescent Navy	AXMINM	N/C
<input type="checkbox"/>	Military Green	AXMAGM	N/C
<input type="checkbox"/>	Retro Red	AXMRRM	N/C
<input type="checkbox"/>	Royal Blue	AXMRBM	N/C
<input type="checkbox"/>	Smooth White	AXMSWM	N/C